

Blue Train

As played by John Coltrane

PYJO I
AUDITION MATERIAL

~~Tenor Sax~~
Clarinet

QUARTER=126

John Coltrane

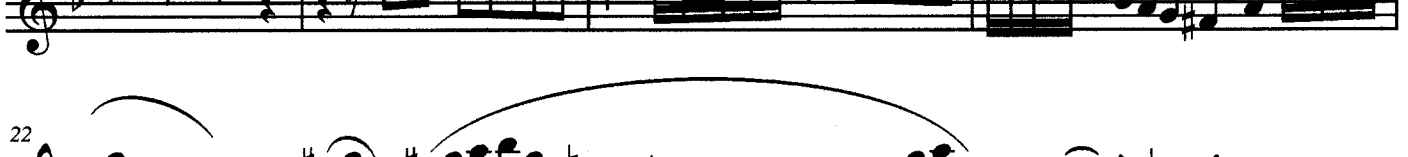
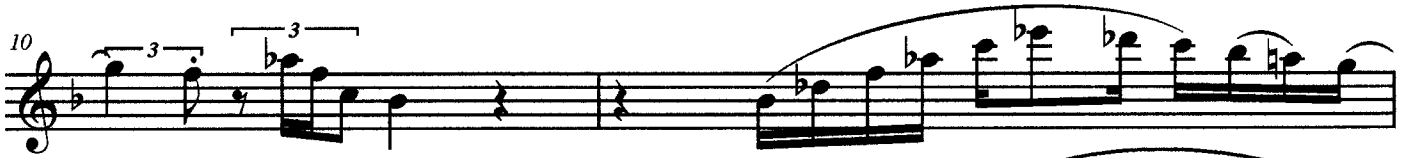

QUARTER=176

12 keys of Bebop Scales starting on the 3rd

More scales on next page

12 keys of Bebop Scales starting on the 3rd

PYJO I AUDITION MATERIAL
~~Tenor Sax~~ *Clarinete*

28 $Bb7$

29 $Eb7$

30 $Ab7$

31 $Db7$

32 $Gb7$

33 $B7$

34 $E7$

35 $A7$

36 $D7$

37 $G7$
